



NOTICE of RACE



GTYC Steamboat Cup

A race sailing short-handed – Division 1 for single handed boats and Division 2 for two-handed boats.

Saturday 6th. April, 2024

Issue Date 13th March, 2024

Steamboat Cup Race Geelong
Saturday 6th. April, 2024
Geelong Trailable Yacht Club (GTYC)

NOTICE OF RACE

1. RULES

- 1.1.** The regatta will be governed by the rules as defined in *The Racing Rules of Sailing* and the Australian Sailing (AS) Special Regulations Category 5 PLUS VHF transceiver.

Boats shall maintain a listening watch on the designated race management channel VHF **77** whilst on the water.

VHF transceivers may be hand held or permanently installed.

- 1.2.** The person in charge of each boat entered must attend the pre-race safety briefing. It is recommended that all crew attend.
- 1.3.** The sailing instructions will consist of the instructions in RRS Appendix S, Standard Sailing Instructions, and supplementary sailing instructions that will be on the official notice board located at the GTYC Rotunda.

2. ADVERTISING

- 2.1.** Boats may be required to display advertising chosen and supplied by the organising authority.

3. ELIGIBILITY AND ENTRY

- 3.1.** Entry is open to all boats complying with the Australian Trailable Yacht and Sports Boat Rule.
- 3.2.** Eligible boats may enter by completing and submitting the attached Entry Form and Payment prior to **5th. April 2024**.
- 3.3.** Late entries ie entries received later than 2000 on 5th April 2024, will be accepted up to 0900, on the day of the race.

4. FEES

- 4.1.** The entry fee is **\$30** per boat.
- 4.2.** An additional **\$10** fee applies to late entries.

5. SCHEDULE

- 5.1.** Prior to racing, boats are required to register at the race office located at the GTYC Club House from 0800 on the day of the race.
- 5.2.** Pre-Race Safety Briefing 0900, on the day of the race.
- 5.3.** Race Schedule:

Division		Class Flag	Warning Signal
1	All CBH - single handed	E	1000
2	All CBH - Two handed	F	1030

6. VENUE AND COURSES

- 6.1.** Appendix A shows the Race Area (inner and outer Corio Bay) and the courses to be sailed.
- 6.2.** The course will be: approx. 16.5 NM
- 6.3.** Courses and start times may be changed to suit weather conditions on the day. Check for any changes to Sailing Instructions.

7. SCORING

- 1.1.** Races will be scored on Class Based Handicap (ATYSBR CBH List 2019/20), the "old" system.

8. PRIZES

- 8.1.** Prizes will be given for 1st, 2nd and 3rd on CBH, for each division with three or more starters.
- 8.2.** Additional prizes may be given at the discretion of the organising authority.

9. DISCLAIMER OF LIABILITY

- 9.1.** Competitors participate in the regatta entirely at their own risk. See RRS 4, Decision to Race. The organising authority will not accept any liability for material damage or personal injury or death sustained in conjunction with or prior to, during, or after the regatta.

10. INSURANCE

10.1. Each participating boat shall be insured with valid third-party liability insurance with a minimum cover of A\$10 Million per incident or the equivalent.

11. FURTHER INFORMATION

11.1. For further information please contact:

Name: **John Mole**
Phone: **0411 142 917**
Email: secretary@gtyc.com.au
Website: www.gtyc.com.au

Appendix A: Steamboat Cup Race Course Diagram



Mark	Approx. coordinates	Keep mark to:
START (yellow laid buoy-St Helens)	38° 07.05' S; 144° 21.73' E	Port
North Channel (first Red pile)	38° 05.757' S; 144° 24.767' E	Starboard
North Channel (red piles-total 3)		Starboard
North Channel (last green pile)		Port
Artificial Cut Pile	38° 06.206' S; 144° 27.280' E	Port
Steamboat Pile	38° 06.680' S; 144° 30.981' E	Starboard
Hopetoun Channel Piles 3, 5, 7 (green)		Starboard
Hopetoun Channel Piles 4, 6, 8 (red)		Port
West Cardinal Mark	38° 08.305' S; 144° 22.035' E	Starboard
FINISH (yellow laid buoy-St Helens)	38° 07.05' S; 144° 21.73' E	Starboard

Additional Information:

St Helens Boat Ramp

Turn east off the Melbourne-Geelong Road into Swinburne St, North Geelong;
Excellent parking facilities; avoid trees while manoeuvring mast-up;
Short term mooring available;
Public BBQ facilities, public toilets and showers available.

Location of North Channel Marks

Note: The North Channel Marks are not numbered. The race uses 4 Green and 3 Red Channel Markers.

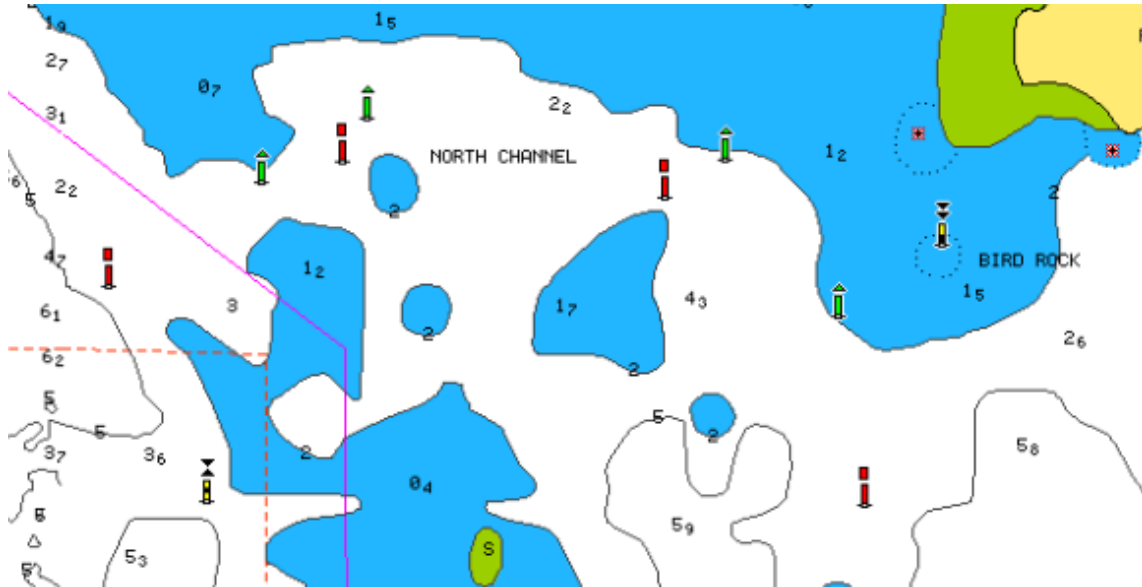

Red Channel Markers		Green Channel Markers	
Latitude	Longitude	Latitude	Longitude
		38°05.81' S	144°26.15' E
38°05.63' S	144°25.82' E	38°05.58' S	144°25.93' E
38°05.57' S	144°25.20' E	38°05.51' S	144°25.25' E
38°05.75' S	144°24.75' E	38°05.61' S	144°25.05' E

* Latitude and Longitude are approximate

Entry Form

2024 GTYC Steamboat Cup Geelong Race

Boat Reg. No: _____ Yacht Name: _____

Colour: Hull: _____ Deck: _____ Mainsail N^o: _____

CBH: _____ Class: _____ Drop Keel/Swing Keel (circle as applicable)

Owner/Skipper's name: _____ Division entered: _____

Address: _____ City: _____ Post code: _____

Ph: Home: () _____ Business: () _____ Emergency () _____

On-board mobile phone N^o: _____ Email address: _____

Name of Club of which you are a member: _____

Crew names and emergency phone Nos:

1. _____ Phone: _____ Emergency () _____
2. _____ Phone: _____ Emergency () _____
3. _____ Phone: _____ Emergency () _____
4. _____ Phone: _____ Emergency () _____

Entry Fee: (entry received prior to 2000, **5th. April, 2024**) **\$ 30.00**

OR Late Entry Fee: (entry received after 2000, **5th. April, 2024**) **\$ 40.00**

Payment: Cheque payable to GTYC mailed to GTYC Q2G, PO Box 899, Geelong Vic. 3220. Or Direct Deposit with name and Q2G to Geelong Trailable Yacht Club Inc; BSB 063512; A/c No. 0091 3771

I hereby:

1. Declare that entered yacht conforms to the class rules requirements for the CBH claimed, or the yacht varies from class rules and or CBH as per the attached certification.
2. Declare that I will not hold GTYC Inc. or any associated party liable for material damage or personal injury or death sustained in conjunction with, prior to, during or after the race.
3. Agree to sail in fair competition under Class Rules, the Racing Rules of Sailing as amended by the Sailing Instructions.
4. Declare that all information provided is true and correct and that I will make my yacht available for inspection upon request by a member of the Race Committee.
5. Acknowledge and understand that Rule 4, "Decision to Race", places the sole responsibility on the boat for deciding whether or not to start, or to continue racing.
6. Declare that my yacht is covered by third party liability insurance of at least \$10M.

Signed _____ Skipper/Owner Dated ____/____/ **2024**

Post to: The Secretary, Geelong Trailable Yacht Club Inc. P.O. Box 899, Geelong. 3220 or email to secretary@gtyc.com.au