



NOTICE of RACE



GTYC Cluster Cup

The "Cluster" was a 3-legged platform which marked a shallow patch off Clifton Springs.
It has, in modern times, been replaced by a South Cardinal mark.

Saturday 2nd. September, 2023

Issue Date 1st August, 2023

Cluster Cup Race Geelong
Saturday 2nd. September 2023
Geelong Trailable Yacht Club (GTYC)

NOTICE OF RACE

1. RULES

- 1.1.** The regatta will be governed by the rules as defined in *The Racing Rules of Sailing* and the Australian Sailing (AS) Special Regulations Category 5 PLUS VHF transceiver.

Boats shall maintain a listening watch on the designated race management channel VHF **77** whilst on the water.

VHF transceivers may be hand held or permanently installed.

- 1.2.** The person in charge of each boat entered must attend the pre-race safety briefing. It is recommended that all crew attend.

- 1.3.** The sailing instructions will consist of the instructions in RRS Appendix S, Standard Sailing Instructions, and supplementary sailing instructions that will be on the official notice board located at the GTYC Rotunda.

2. ADVERTISING

- 2.1.** Boats may be required to display advertising chosen and supplied by the organising authority.

3. ELIGIBILITY AND ENTRY

- 3.1.** Entry is open to all boats complying with the Australian Trailable Yacht and Sports Boat Rule.
- 3.2.** Eligible boats may enter by completing and submitting the attached Entry Form and Payment on or before **1st. September 2023**.
- 3.3.** Late entries will be accepted up to 0900, on the day of the race.

4. FEES

- 4.1.** The entry fee is **\$30** per boat.

- 4.2.** An additional **\$10** fee applies to late entries.

5. SCHEDULE

- 5.1.** Prior to racing, boats are required to register at the race office located at the GTYC Club House from 0830 on the day of the race.
- 5.2.** Pre-Race Safety Briefing 0925, on the day of the race.
- 5.3.** Race Schedule:

Division	Class Flag	Warning Signal
4 Cruising Non-Spinnaker - All	E	1025
3 CBH below 0.700	E	1025
2 CBH 0.700 – 0.769	F	1040
1 CBH 0.770 or above	G	1055

6. VENUE AND COURSES

- 6.1.** Appendix A shows the Race Area (inner and outer Corio Bay) and the courses to be sailed.
- 6.2.** The course length will be approx. 16 NM
Courses may be changed to suit weather conditions on the day. Check for any changes to Sailing Instructions.

7. SCORING

- 7.1.** Races will be scored on the “old” Class Based Handicap (CBH).

8. PRIZES

- 8.1.** Prizes will be given for 1st, 2nd and 3rd on CBH, for each division with three or more starters. Divisions may be re-defined depending on entries.
- 8.2.** Additional prizes may be given at the discretion of the organising authority.

9. DISCLAIMER OF LIABILITY

- 9.1. Competitors participate in the regatta entirely at their own risk. See RRS 4, Decision to Race. The organising authority will not accept any liability for material damage or personal injury or death sustained in conjunction with or prior to, during, or after the regatta.

10. INSURANCE

- 10.1. Each participating boat shall be insured with valid third-party liability insurance with a minimum cover of AUD\$10 Million per incident or the equivalent.

11. FURTHER INFORMATION

- 11.1. For further information please contact:

Name: **John Mole**

Phone: **0411 142 917**

Email: secretary@gtyc.com.au

Website: www.gtyc.com.au

Appendix A: Cluster Cup Race Course Diagram



Mark

START (pink laid buoy-St Helens)

North Channel (Red pile)
North Channel (next 2 red piles)
North Channel (last green pile)
Artificial Cut Pile

"Cluster" pile

Hopetoun Channel Piles 3, 5, 7 (green)

Hopetoun Channel Piles 4, 6, 8 (red)

West Cardinal Mark

FINISH (pink laid buoy-StHelens)

Approx.coordinates

38° 05.75' S; 144° 24.75' E

38° 05.81' S; 144° 26.15'

38° 05.61' S; 144° 25.05' E

38° 08.131 S; 144° 30.112 E

38° 08.305' S; 144° 22.035' E

38°07.05' S-144°21.73' E

Keep mark to:

Port
Starboard
Starboard
Port
Port

Starboard

Starboard
Port
Starboard
Starboard

Additional Information:

St Helens Boat Ramp

Turn east off the Melbourne-Geelong Road into Swinburne St, North Geelong;
Excellent parking facilities; avoid trees while manoeuvring mast-up.
Hot showers available.

Entrants are invited to stay overnight on Friday and Saturday and participate in the Post-race BBQ (\$10) on Saturday evening. **Please indicate intentions on the entry form.**

Location of North Channel Marks

Note: The Channel Marks for the North Channel are not numbered. There are 4 Green and 4 Red Channel Markers.

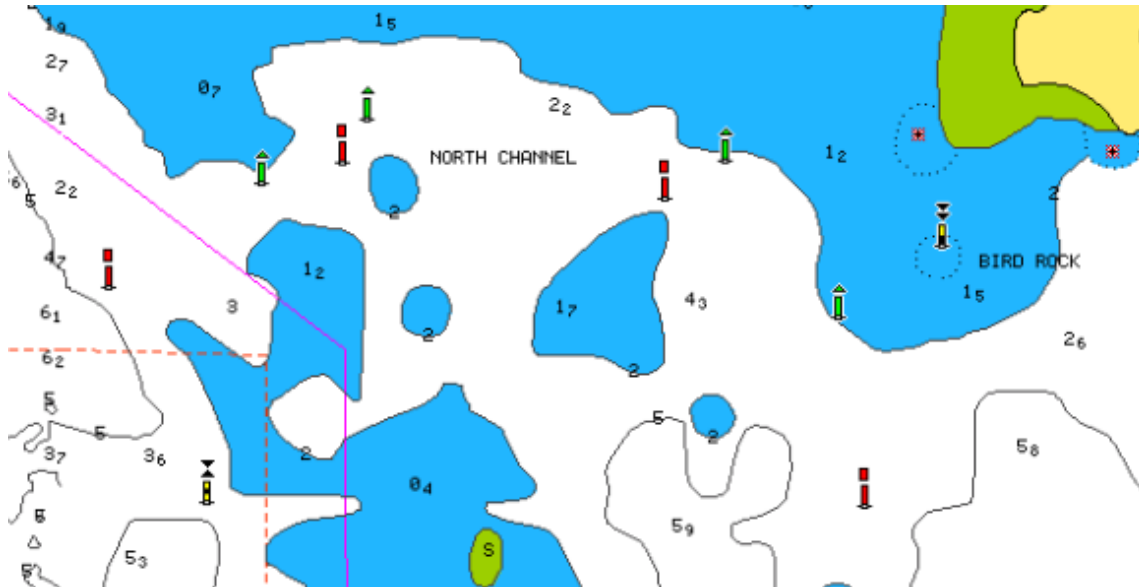

Red Channel Markers		Green Channel Markers	
Latitude	Longitude	Latitude	Longitude
		38°05.81' S	144°26.15' E
38°05.63' S	144°25.82' E	38°05.58' S	144°25.93' E
38°05.57' S	144°25.20' E	38°05.51' S	144°25.25' E
38°05.75' S	144°24.75' E	38°05.61' S	144°25.05' E

* Latitude and Longitude are approximate

Entry Form

2023 GTYC Cluster Cup Geelong Race

Boat Reg. No: _____ Yacht Name: _____

Colour: Hull: _____ Deck: _____ Mainsail N^o: _____

CBH: _____ Class: _____ Drop Keel/Swing Keel (circle as applicable)

Owner/Skipper's name: _____ Division entered: _____

Address: _____ City: _____ Post code: _____

Ph: Home: _____ Business: _____ Emergency: _____

On-board mobile phone N^o: _____ Email address: _____

Name of Club of which you are a member: _____

Crew names and emergency phone Nos:

1. _____ Phone: _____ Emergency _____

2. _____ Phone: _____ Emergency _____

3. _____ Phone: _____ Emergency _____

4. _____ Phone: _____ Emergency _____

Entry Fee: (entry received on or before 20:00 1st. September, 2023) \$ 30.00

OR Late Entry Fee: (entry received after 20:00 1st. September, 2023) \$ 40.00

Post-race BBQ Number.....@ \$10 equals \$..... **Total** \$

Payment: Cheque payable to GTYC mailed to GTYC Cluster, PO Box 899, Geelong Vic. 3220. Or Direct Deposit with name and GTYC Cluster to Geelong Trailable Yacht Club Inc; BSB 063512; A/c No. 0091 3771

I hereby:

1. Declare that entered yacht conforms to the class rules requirements for the CBH claimed, or the yacht varies from class rules and or CBH as per the attached certification.
2. Declare that I will not hold GTYC Inc. or any associated party liable for material damage or personal injury or death sustained in conjunction with, prior to, during or after the race.
3. Agree to sail in fair competition under Class Rules, the Racing Rules of Sailing as amended by the Sailing Instructions.
4. Declare that all information provided is true and correct and that I will make my yacht available for inspection upon request by a member of the Race Committee.
5. Acknowledge and understand that Rule 4, "Decision to Race", places the sole responsibility on the boat for deciding whether or not to start, or to continue racing.
6. Declare that my yacht is covered by third party liability insurance of at least \$10M.

Signed _____ Skipper/Owner Dated ____/____/ 2023

Post to: The Secretary, Geelong Trailable Yacht Club Inc. P.O. Box 899, Geelong. 3220 or email to secretary@gtyc.com.au