

Pelican Race Geelong

Geelong Trailable Yacht Club

Saturday 12th November 2022

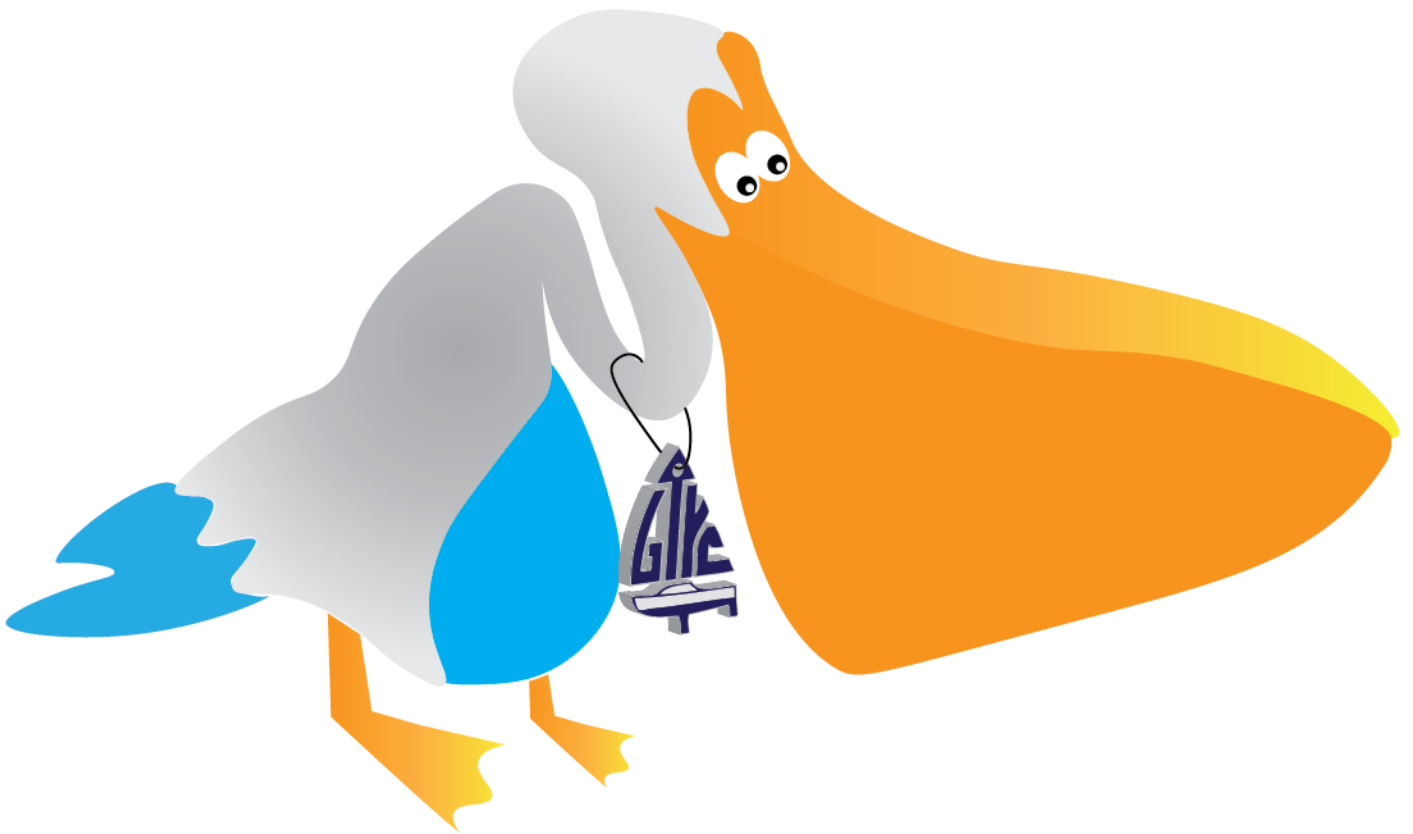

Notice of Race

Date of Issue: 5 October 2022

Pelican Race Geelong
Saturday 12th November 2022
Geelong Trailable Yacht Club (GTYC)

NOTICE OF RACE

1. RULES

- 1.1.** The regatta will be governed by the rules as defined in *The Racing Rules of Sailing* and the Australian Sailing (AS) Special Regulations Category 5 PLUS VHF transceiver.

Boats shall maintain a listening watch on the designated race management channel VHF 77 whilst on the water.

VHF transceivers may be hand held or permanently installed.

- 1.2.** The person in charge of each boat entered must attend the pre-race safety briefing. It is recommended that all crew attend.

- 1.3.** The sailing instructions will consist of the instructions in RRS Appendix S, Standard Sailing Instructions, and supplementary sailing instructions that will be on the official notice board located at the GTYC Clubhouse.

2. ADVERTISING

- 2.1.** Boats may be required to display advertising chosen and supplied by the organising authority.

3. ELIGIBILITY AND ENTRY

- 3.1.** Entry is open to all boats complying with the Australian Trailable Yacht and Sports Boat Rule.

- 3.2.** Enter by submitting the completed Entry Form and Payment **prior to** 2000 on Friday 11th November 2022. Late entry fee applies to entries received after 2000 on Friday 11th. November, 2022.

- 3.3.** Late entries will be accepted up to 0900, on the day of the race.

- 3.4.** Entry in this race constitutes automatic entry into the Victorian Trailable Yacht & Sportsboat Traveller Series, at no additional cost.

4. FEES

- 4.1.** The required fee is \$30 per boat.

- 4.2.** An additional \$10 applies to entries received after 2000, Friday 11th. November.

5. SCHEDULE

- 5.1.** Prior to racing, boats are required to register and sign-on at the race office located at the GTYC Clubhouse from 0800 on the day of the race.

- 5.2.** Pre-Race Safety Briefing 0900, on the day of the race.

- 5.3.** Race Schedule:

Division		Class Flag	Warning Signal
4	Cruising Non-Spinnaker - All	E	1025
3	CBH below 0.700	E	1025
2	CBH 0.700 – 0.769	F	1040
1	CBH 0.770 or above	G	1055

6. VENUE AND COURSES

- 6.1.** Appendix A shows the Race Area (inner and outer Corio Bay) and the courses to be sailed.

- 6.2.** The course lengths will be:

Divisions 1 and 2: approx. 21 NM

Divisions 3 and 4: approx. 18 NM

- 6.3.** Courses may be changed to suit weather conditions on the day. Check for any changes to Sailing Instructions.

7. SCORING

- 7.1.** Races will be scored on Class Based Handicap (CBH).

8. PRIZES

- 8.1.** Prizes will be given for 1st, 2nd and 3rd on CBH, for each division with three or more starters.
- 8.2.** Additional prizes may be given at the discretion of the organising authority.

9. DISCLAIMER OF LIABILITY

- 9.1.** Competitors participate in the regatta entirely at their own risk. See RRS 4, Decision to Race. The organising authority will not accept any liability for material damage or personal injury or death sustained in conjunction with or prior to, during, or after the regatta.

10. INSURANCE

- 10.1.** Each participating boat shall be insured with valid third-party liability insurance with a minimum cover of A\$10 Million per incident or the equivalent.

11. FURTHER INFORMATION

- 11.1.** For further information please contact:
- 11.2.** Name: John Mole
Phone: 0411 142 917
Email: secretary@gtyc.com.au
Website: www.gtyc.com.au

COVID RULES

COVID Rules current on the day of the race will apply. In the event that COVID Rules prohibit racing, the race will be postponed to a date to be advised. Entries which cannot be transferred to the new date will be refunded.

Additional Information

St Helens Boat Ramp

Turn east off the Melbourne-Geelong Road into Swinburne St, North Geelong;
Ramp fee \$5-00. Pay at Coast Guard;
Excellent parking facilities; avoid trees while manoeuvring mast-up;
Short term mooring available; please advise if you are intending to arrive Friday.
Public BBQ facilities, public toilets and showers available.

Catering

Cooked Breakfast will be available before the race for \$5 per person, pay on the day. (Bacon, Eggs, Toast & Jam, tea/coffee)

After the race, Sausage sizzle, (sausage, bread and sauces), tea/coffee will be available for \$5 per person (pay on the day)

Cold drinks will be available for purchase.

Inner & Outer Corio Bay via North Channel. Refer to Supplementary Sailing Instructions for course detail.

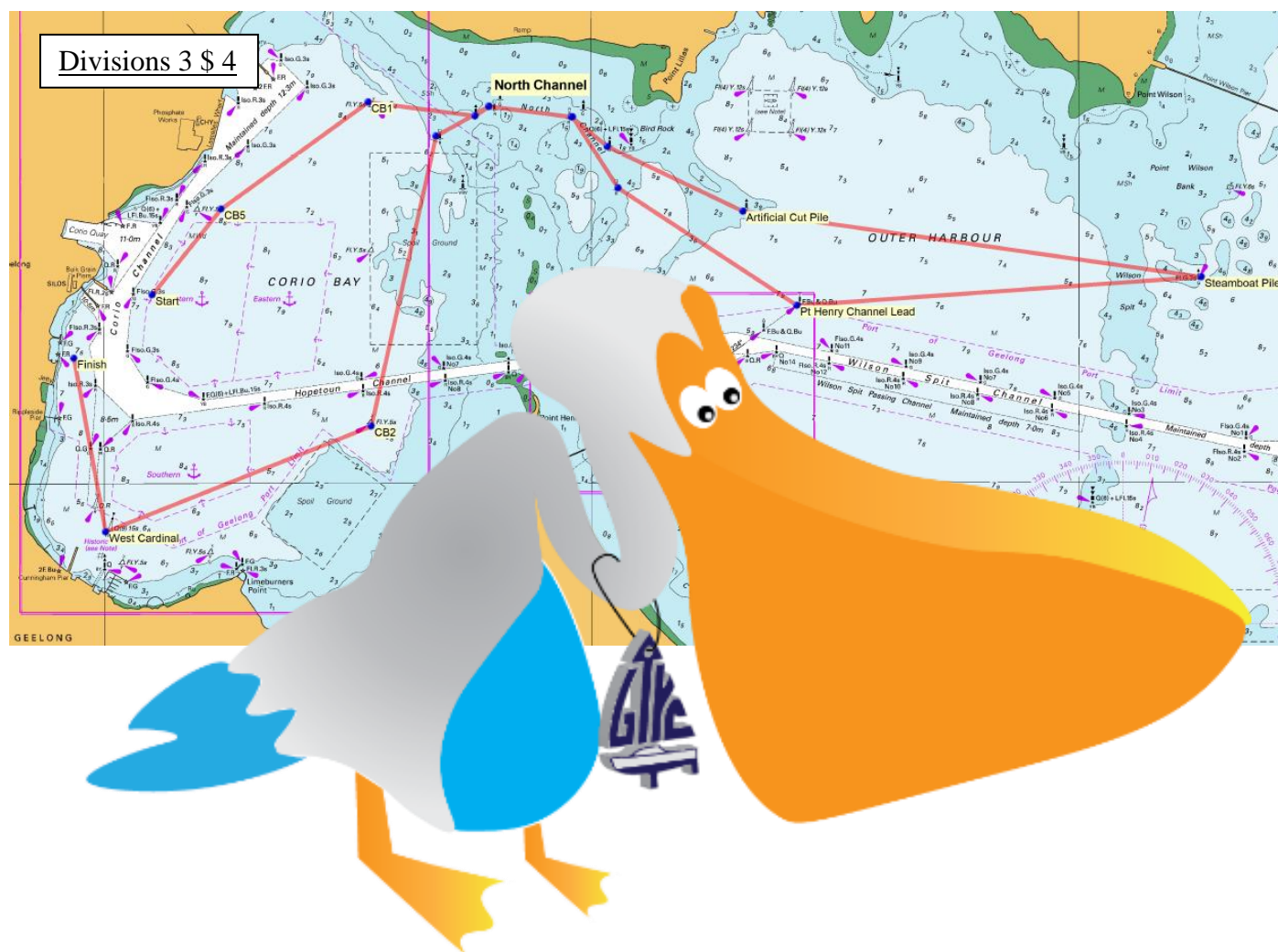

Entry Form

2022 GTYC Pelican Geelong Race

Boat Reg. No: _____ Yacht Name: _____

Colour: Hull: _____ Deck: _____ Mainsail N^o: _____

CBH: _____ Class: _____ Drop Keel/Swing Keel (circle as applicable)

Owner/Skipper's name: _____ Division entered: _____

Address: _____ City: _____ Post code: _____

Ph: Home: () _____ Business: () _____ Emergency () _____

On-board mobile phone N^o: _____ Email address: _____

Name of Club of which you are a member: _____

Crew names and emergency phone Nos:

1. _____ Phone: _____

2. _____ Phone: _____

3. _____ Phone: _____

4. _____ Phone: _____

Entry Fee: (entry received prior to 2000 Friday 11th November, 2022) **\$ 30.00**

OR Late Entry Fee: (entry received after 2000 Friday 11th November, 2022) **\$ 40.00**

Payment: Cheque payable to GTYC mailed to GTYC Q2G, PO Box 899, Geelong Vic. 3220. Or Direct Deposit with name and PELICAN to Geelong Trailable Yacht Club Inc; BSB 063512; A/c No. 0091 3771

I hereby:

1. Declare that entered yacht conforms to the class rules requirements for the CBH claimed, or the yacht varies from class rules and or CBH as per the attached certification.
2. Declare that I will not hold GTYC Inc. or any associated party liable for material damage or personal injury or death sustained in conjunction with, prior to, during or after the race.
3. Agree to sail in fair competition under Class Rules, the Racing Rules of Sailing as amended by the Sailing Instructions.
4. Declare that all information provided is true and correct and that I will make my yacht available for inspection upon request by a member of the Race Committee.
5. Acknowledge and understand that Rule 4, "Decision to Race", places the sole responsibility on the boat for deciding whether or not to start, or to continue racing.
6. Declare that my yacht is covered by third party liability insurance of at least \$10M.

Signed _____ Skipper/Owner Dated ____/____/ 2022

Post to: The Secretary, Geelong Trailable Yacht Club Inc. P.O. Box 899, Geelong. 3220 or email to secretary@gtyc.com.au